

East Blue Mountain
B13-151

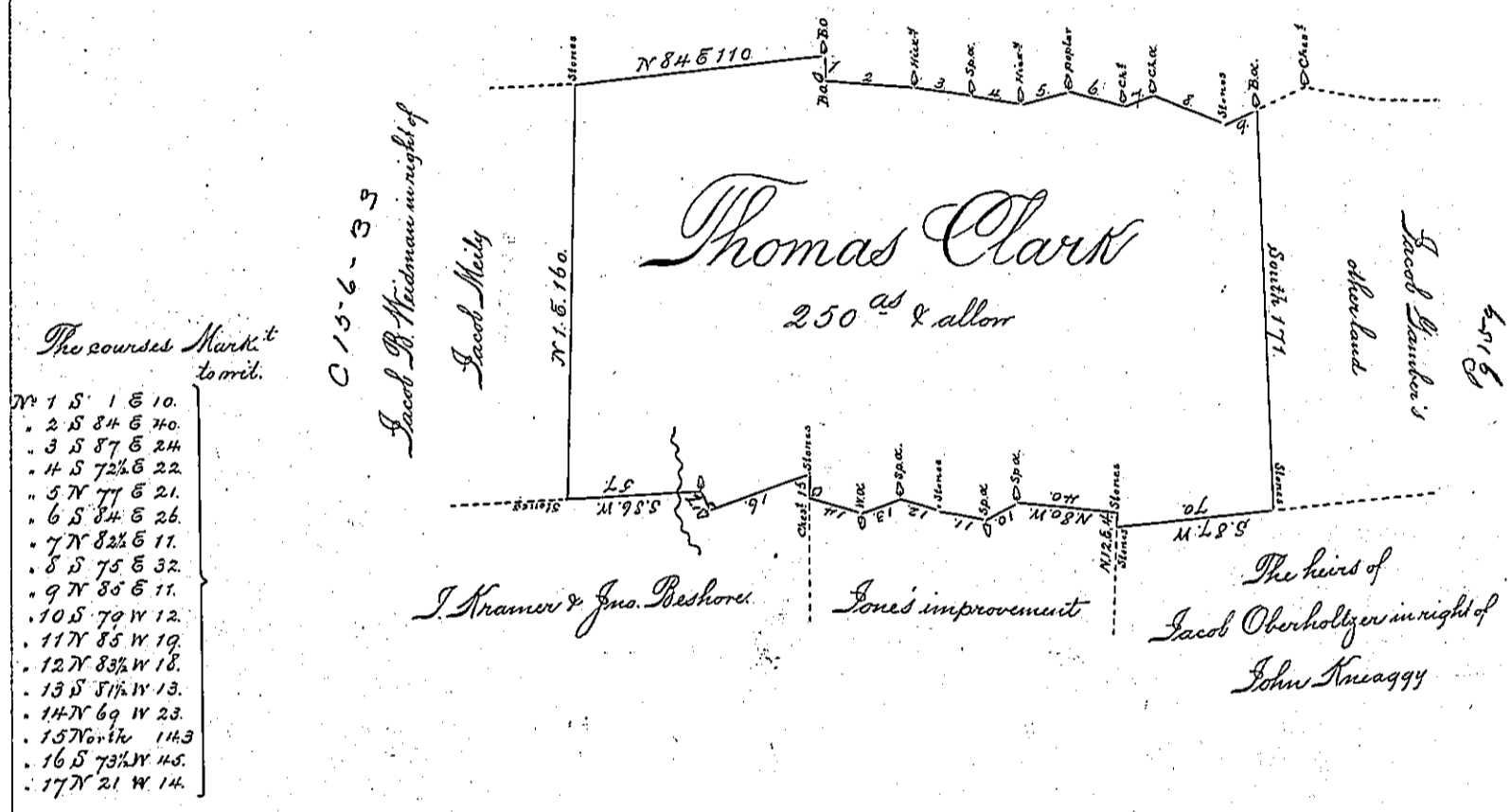

The courses Mark'd
to mit.

- 1 S 1 E 10.
- 2 S 84 E 70.
- 3 S 87 E 24.
- 4 S 72 1/2 E 22.
- 5 N 77 E 21.
- 6 S 84 E 26.
- 7 N 82 E 11.
- 8 S 75 E 32.
- 9 N 85 E 11.
- 10 S 79 W 12.
- 11 N 85 W 19.
- 12 N 83 1/2 W 18.
- 13 S 87 1/2 W 13.
- 14 N 69 W 23.
- 15 N 67 1/2 W 14.3
- 16 S 73 1/2 W 45.
- 17 N 21 W 14.

Surveyed the above described tract of land situate in Bethel Township in the County of Lebanon on the 28th day of December A. D. 1835 to Jacob Gamber in right of Thomas Clark in pursuance of a warrant dated the 31st day of March A. D. 1800. Granted to the said Thomas Clark. Containing two hundred and fifty acres & the usual allowance of 6 per cent &c

To Jacob Spangler Esq^r }
Surveyor General }
of Penn^a }

Job. Kreider
Dep. Surveyor

IN TESTIMONY that the above is a copy of the original remaining on file in the Department of Internal Affairs of Pennsylvania, made conformably to an Act of Assembly approved the 16th day of February, 1833, I have hereunto set my Hand and caused the Seal of said Department to be affixed at Harrisburg, this

first day of June 1897
James W. Latta
Secretary of Internal Affairs.